Town of Colonie

Official Highway Map

March 2023

This map was created by the Town of Colonie. It should be used for reference purposes only. Reasonable effort have been made to ensure the accuracy of this map and the quality of the GIS data. The Town of Colonie disclaims any responsibilities or liabilities from the use of this map for any other purpose other than its intended use.

Stream and Water Body data provided by NYSDOT.
Railroad data provided by Albany County.
Historical Districts and Sites compiled from the National Historical Register.
All other data created by or for the Town of Colonie.

** Road Centerline data is current through March 2023.

Legend

Road Classifications

- NY State
- Albany County
- Town and Village
- Private
- School
- Cemetery
- Firehouse
- EMS Station
- Recreation/Cultural Facility
- Municipal/Town Facility
- Bike Path
- Streams
- Railroads
- Water Bodies
- Historical Districts and Sites

Scale

0 0.5 1 2 Miles

0 2,000 4,000 8,000 12,000 Feet

1 Inch equals 2,000 Feet or approximately 0.38 Miles

N

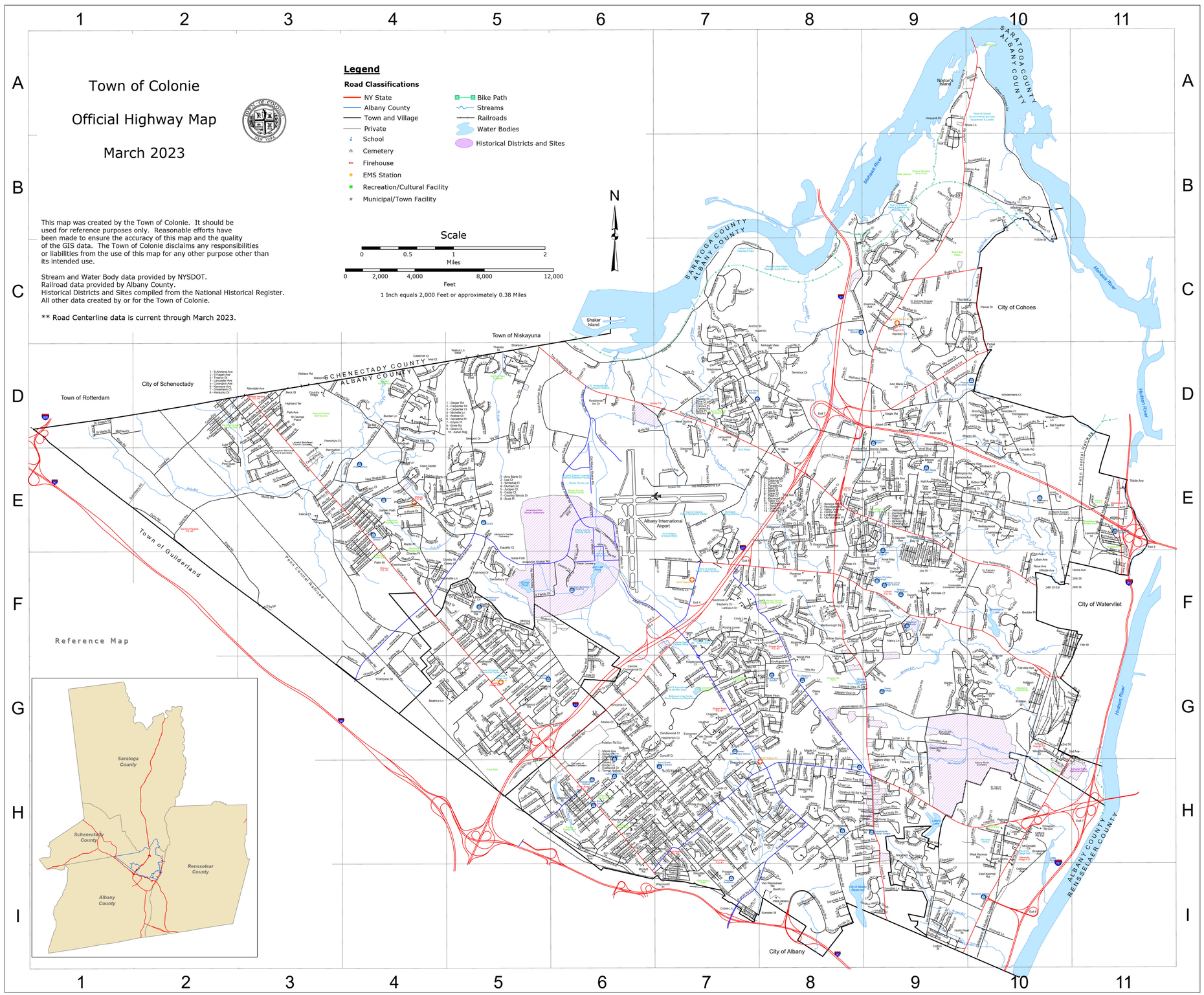

© 2009 Town of Colonie

Town Of Colonie

Abby Rd - E9
Abeler Ln - F9
Acoas Rd - F4
Acorn Ln - E4
Acorn Dr - G8
Adams Dr - H7
Addison St - G10
Admiral St - H7
Adrian Ln - E9
Airline Dr - F8
Airport Access Rd - E6
Airport Ln
Airport Park Blvd - D6, E6
Albany St - H7
Albany Shaker Rd - D6, E6, F6, F7, G7, G8, H8, I8
Albany St - D2, D3, E3, F3, F4
Albert Ct - D9
Albert St - D9
Alena Dr - F9
Alexander Ln - D8
Alice Ln - E4
Alice Ave (pvt) - F10
Alle Rd (pvt) - B8
Allendale Ave - G3
Alpine Dr - C7, D7
Alpine Ln - D7
Alta Rd - E3
Altamont Ave - E4
Alva Dr - F9
Alyshia Lynne Ct - F7
Amanda Ln - E4
Amanda Way - D4
Ambry Dr - H7
Amelia Dr - D4
Amy Ln - E4
Anchor Ln - E4
Anchor Ct - C7
Andover Dr - G10
Andrea Ln - D4
Andrew Ct - D4
Ann Lee Ct - F7
Ann Marie Ct - D9
Anna Hay Ln - F9
Antoinette Ln - H8
Antoinette Ln - F4
Apollo Dr - G3, G4
Apple Blossom Ln - E4
Appletree Ln - F9, G9
Applewood Dr - F9
Arbor Ct - G8
Arbor Gate Ct - C8, C9
Arcadia Ave - E9, F9
Arcadia Ct - H6
Arch St - H7
Archibald St - E11
Arden Ct - H6
Arlington Ave - F9
Arrow St - D3
Arrow St South - D3
Arrowhead Ln - B9, B10
Arthur Rd - F8
Ashdale Ln - H6
Asher Rdg - D4
Ashford Ln - D6
Ashlington Ct - E9, E10
Ashland Ave - E9
Ashley Ln - D4
Aspen Rd - F8
Aspinwall Rd - H9, I8, J9
Astor Ln - E4
Atwood Ave - E3
Audrey Rd - D7
Ausable Forks - E4
Austin Ave - E8, E9
Autumn Ridge - G6
Autumn Ave (pvt) - E9
Avalon Ct - G9
Avery Ave - E9
Aviation Rd - G6, G7
Avon Dr - G10
Azalea Ct - G8
Bacon Ln - H9
Bailey Ave - D7
Baker Ave - C10, D10
Balcom Ln - E4, F4
Balsam Way - E4
Barker Ln - F10
Barlinger Ln - E3
Barrett Ln - E5
Barry Dr - G8
Bartos Ct - G8
Bartlist St - H6, H7
Bartlett Ln - E4
Bayberry Dr - E7
Beacon Dr - F10
Beaver Pond Rd - G9
Beck St - D3
Bedford Ln - E4
Bedford Dr - F8
Beechwood Dr - E8, F8
Beekman Ct - G8, G10
Bel-Aire Dr - D7, D8
Belcher Ln - E4, F4
Bellewood Dr - E10
Delmar Pkwy South - D9
Belmont Ln - E4
Bethone Dr (pvt) - G6, G7
Bentley Dr - H9
Bergen Woods Dr - C9
Berkshire Dr - G6, G7, H6
Bertha Ln - E4
Berwyn St - D3
Beryl Way - F10
Best Ave - E8
Bethwood Dr - G8
Betsy Ln - E4
Birch Hill Rd - J8
Birch Rd - E8
Birch Tree Rd - H7
Birchwood Ln - D5
Bittersweet Ln - E4
Bittersweet Ln - G7
Blackburn Way - D8
Blair Ln - E4
Blue Creek Ln - F9
Blurry Ave - H7
Boyht Rd - C6, C9, C10, D10, E10, F10
Bonnar Ave (pvt) - D2, D3, E2, E3
Bonnie Ct - G7
Booth Ln (pvt) - J8
Booth St (pvt) - E3, E4
Bother Dr - H7
Boulder Pl - H10
Boulevard Dr - G7, H7
Branchwood Way - D3
Brandon Ct - E9
Brandywine Ln - E4
Brest St - F4
Briarwood Rd - G8
Brickley Dr - H7
Bridget Cir - D9
Bridgeport Dr - G10
Bridle Ct - F8
Brigadier St - H7
Brighton Ct - G10
Brinker Way - G10
Brisben Ln - E4
British American Blvd - D5, D6
Britton Way - E10
Broadway - E9, G10, H10
Brooke Ct - F10
Brookfield Ln - E4
Brookside Ct - F8
Brookwood Dr - E8, F8
Brown Road (pvt) - E7,F7
Brown Rd - H5, H6
Buchman Dr - J8
Buckingham Ln - C9, C10
Buhrmaster Rd - D6
Burdick St - H7
Burlwood Dr - H7
Burns Pl - D7
Burton Ln - G9, H9
Cabernet Ct - D4
Cabot St - H7
California Ave - H6
Callaway Cir - F10, G10
Cambral Dr - E10
Cambridge Way (pvt) - F8
Camelot Ln - E4
Campbell Dr - E4, F4
Campus View Dr - G8, G9
Candace Ln - E4
Candlewood Ct - G3
Canterbury Ct - F5
Canton St - D3
Career Path - E3
Carey Rd - H7
Carnevale Dr - E3
Carol Ann Dr - H7
Carol St - F4
Caroline St - F9
Carpenter Ln - F9, F10
Carpenter Dr - G9
Carriage Hill Dr - F7, F8
Cascade Trl
Casey Ct - F4
Cassidy (pvt) - E9
Castle Ct - H8
Catalina Dr - D8
Catherine Ln - F9
Cavalier Way - E9
Cavanaugh Dr - F4
Cedar Ct - E5
Cedar Dr - C9
Cedarbrook Dr - F10
Cedarwood Dr - E8
Cemetery Ave - G9
Central Ave - D3, E3, E4, F4, G4, H6, I6, I7
Central Park - D3
Central Sq - E3
Century Hill Dr - C8, D8, D9
Cerone Commercial Dr - G8
Cessna Ln - E4
Chadwick Ct - E10
Chanella Ct - G7
Chapel Dr - G7
Charbono Ln - E4
Charles Pl - E4
Charles Rd - D7
Charles St - G10
Charming Ln - H8
Chateau Ln - E10
Chateau Ct - H8
Chatham Cir - G9
Cherry St - H6
Cherry Tree Rd - H8, H9
Chestnut Ln - G9
Cheyenne Dr - E8
Cheshire Way - G10
Chestnut Hill Rd North - H8, H9
Chestnut Hill Rd South - H8, H9
Chestnut Ln - E9
Chestnut St - F10, F11, G10, H6
Chippendale Ct - F7
Christa Ln - E4
Christine Ct - E8
Churchill Sq - E5
Cimarron Way - D8
Cindy Lee Ct - F7
Clairmont Ln - E4
Clare Castle Dr - E4
Clarice Ln - C9
Clifford Ave - E9, F9
Clifftop Dr - G8
Clinton Ln - H9
Clt Ct - H7
Clover Ln - H8
Coachman Ln - H8
Coldsaw Rd - E8, E9
Cobble Ct - G8
Cobee Ln - I7
Cohoes Crescent Rd - A10, B10
Colby Ln - E4, F11
Cole Ave - E4
Cole Pl (pvt) - E8
Colleavin Dr - D8
Colleen Dr - H7, H8
Colonial Square - G7, H8
Colonial Green - H9
Colonie Ave - E9
Colonie Center Rd (pvt) - G6, H6
Columbia St (pvt) - D6, D9, D10
Comet Ln - E4, F4
Commercial Ave - H6
Commodore St - H7
Compass Ln - E4
Computer Dr - G6
Computer Dr East - G6
Computer Dr South - G6
Computer Dr West - G6
Conaway Ln - E4
Conklin Pl (pvt) - E9
Conor Pl (pvt) - E8
Conrad St - E3, E4
Conseul Rd - D3, D4, E4, F4
Cooper Ln - E4
Copenhagen Ct - B9
Cora Dr - D9
Corbett Ln - E4
Cordell Rd - G3, G2
Cornell Ln - D6
Cornell Rd - D6, E6
Corning St - I7
Cornwall Dr - D10, E10
Coronet Ct - D1
Corporate Woods Blvd - I8
Corporate Woods Dr - I8
Corthell St - H6, H7
Country Ln - E4
Country Rdg - G3
Country Woods Dr - E5
County View Rd - D7, D8
Court St - E4
Covered Bridge - E8
Coventry Ct - F7, F8
Covington Ave - D3
Coyote Ave (pvt) - F7
Crabapple Ln - E11, F10, F11
Craghead Ln - E9
Craig St - E11
Crafts Ct - G10
Cramond St - H6, H7
Crandall St - H7
Crescent Ter - A9, A10
Crestwater Ave - F4, F5
Crestview Rd - H7
Crisafulli Dr - H6, H7
Crossgate Ln - E4
Crosby St - F4
Crossings Blvd - G7
Crown Ct - G7
Crumlite Rd - H8, H9
Cullen Ln - E4
Culver Ave - E4
Curry Rd - D1, E1, E2, F2
Cypress Dr - G8
Da Vinci Pl - D9, E9
Daboll Rd - E8, E9
Daby St - F6, F7
Dalamar Ct (pvt) - E8
Dalton Ln - E4
Danbury Ct - E4
Dan Dell Dr - F9
Dane Ct (pvt) - E8
Danforth St - H6
Daniel Ct - D7, G7, G8
Dante Ter - D6
Danube Dr - D5
Darren's Way - F5
David Rd - D7
Dawn Ln - E4
Dawn Dr - F9
Day St - E9
Debbie Marie Ct - E4
Deborah Dr - F9
Dedrick Rd - E7, F8
Deer Path Dr - E4, E5
Deerwood Dr - H7
Delaware Ave - E3
Delaware Ct - G10, G11
Delta Blvd - D9
Delucia Ter - H6, H9
Denise Dr - F8
Dennis Ln - H6, H8
Dennis Ave - G8, H8
Dennis Ter (pvt) - F9
Derby Ct - G6, G10
Derry Ln - F7
Desiderio Ln - F5
Dewey St - H6
Diana St - G8
Dickson St - C5
Dogwood Ln - G7
Dolomite Ln - E4
Donna Dr - G6, H6
Doorstone Dr (pvt) - E8
Dorchester Rd - E8, F8
Dorlyn Rd - H5, H6
Dorsman Dr - D7
Dorwood Dr - G8
Dory Ln - H6, H7
Dotson Ln - E4
Douglas Ln - J9
Dove Ct - D7
Dover Dr - D7
Dowling Rd - H7
Downey Ln - E4, F2, F3
Driftwood Ln - E4
Dublin Ct - E8, F8
Dudley Ln - E4
Duffy Ln (pvt) - I7
Duncan Dr - E9
Duncliff Ct - G6
Dunning Ave - E4
Dunnwoodie Rd - B8, C8, C9, D9
Durham Ct - E5
Dussault Dr - D7, E7
Dutch Meadows Dr - B9, C9
Dyer Dr - F9
Eagan Ln - E4, F4
Eagle Ave - E9, F9
Eagle Ln - C9, D10
Earl Dr (pvt) - G10, H10
East Alfred Dr - H6
East Campus Dr - G8
East Ford Dr - E9
East Glenwood Dr - E9
East Lake Blvd - F6, F10, G9, G10
East Newton Rd - F9
East Ridge Rd - F6, G9
Eastern Ave - F10
Eastview Dr - F10
Eastwood Dr - H6
Eastwood Dr - H6
Easy St - E11
Eberle Rd - F9
Echo Ln (pvt) - E7
Edgar Ln - E4
Edge of Woods - F8
Edgewater Ct - F10
Eighth Ave - G10, G11
Eighth St - G11
Elizabeth Ann - E4
Elaine Ct - E8
Elgin St - H6
Elizabeth Ln - E4
Elizabeth St - F8, F9
Elko Ln - F9
Ellendale Dr - H6
Elm Pl - H6
Elm St - H6, E11
Elmhurst Ave - H6
Elmwood St - D3
Emerick Ln - G7, G8
Emerson Dr - F7
Emerson Ln - E4
Emmett Dr - E5
Enorom Dr - F7, G7
Ensign Pl - H7
Equality Ct - F5
Erie Blvd - D3
Erin St (pvt) - E8
Erlynn Pl - D4
Esker Ln - E4
Essex Ave - E4
Ethel Dr - H8
Eva St - F8, F9
Everett Rd - H8, I7, I8
Everett St - H7, I7
Everglade Ct - G7
Everglade Ln - G7
Everson Ln - E4
Exchange St - H7, I7
Fairfield Ave - I6, I7
Fairfield Rd - H6, I7, I8
Fairlawn Dr - G7
Fairview Ave - D10
Fairview Ave - G10
Fairway Ln - D4
Falcon Ln - E4, F4
Falls Ln - E8
Fallon Ln - E4
Fallon Ln - E4
Farmington Rd - F8
Farnum Pl - H6
Fathom Pl - D7
Fawn Ln - E4
Felicia Ct - E3
Fenway Ct - H9
Fenway Dr - H9
Fern Ave - E4
Ferrante Ln - H9
Ferrara Ave - G8
Fiddlers Ln - F9, G9
Fieden Ln - F7
Field Dr - H7
Fieldstone Ct - D10
Fifth St - G10
Finch Ct - D7
Finch Ln - E4
Fireside Ln - F8
First Ave - E9
First St - G10
Fisler Ave - D2
Fitzsimmons Ln - E4
Floral Ct - F9
Florence Ave - E9
Florence Dr (pvt) - F8
Fonda Rd - B9, B10
Forest Ln - E4
Forest Ave - C9
Forsythia Ct - G8
Fort Hays Ln - E10
Forts Ferry Rd - C7, D7, D8, E8
Fountain Ln - E4
Fourteenth St - F10, F11
Fox Ave - D3
Foxchase Dr - C10, D10
Fox Run - F8
Frances Pl - D7
Franklin St - G10
Frantone Ln - H4
Frederick Ln - H6, H7
French's Ct (pvt) - D3, E3
Fuller Pl - H7
Fuller Rd - H5, H6
Fulherton Ave - D3
Gabbie Ln - E4
Gadsen Ct - H7
Gaffers Ct - E8
Gall Ln - E4
Galliver Ave - D9
Galway Ln (pvt) - H6, I6
Garden Path Way (pvt) - E4
Garfield Ave - H8
Garnsey Rd - E7
Gaslight Dr - E4, E5
Gay Lyn Dr - G2
Gaiger Rd - D4
George St - F9
Geranium Ln - H8
Geraldine Pl - D4
Girard Ct - D4
Glade Dr - E5
Glendale Rd - E8, E9, F8, F9
Glenmore Ln - E4
Glenron Rd - F8
Glenwood Dr - E9
Glisan St - H7
Glynn Dr - B10
Goldfinch Ln - E9
Graffin Dr - D9
Gandview Dr - E8
Grand View Ln - E4
Grandis Dr - E4
Grapevine Pl - E6, F9
Graystone Rd - H8
Green Acres Dr - F8
Green Meadows Ln - H8
Green Meadows Ln - H8
Green Mountain Dr - B10
Greenhou