Town of Colonie

Fire Districts

June 2002

N

1000 0 1000 2000 3000 4000

Feet

Scale: 1 inch = 2000 feet

Legend

Road Classifications
- State of New York
- Albany County
- Town and Village Roads

- Fire District Boundaries
- Water Bodies
- Streams
- Railroads
- Bike Path
- Historical Districts and Sites

- Cemetery
- Firehouse
- College
- Public School
- Private School
- Recreation and Cultural Amenities
- Municipal and Town Facilities
- EMS Stations

This map was created by the Town of Colonie. It should be used for reference purposes only. Reasonable efforts have been made to ensure the accuracy of this map and the quality of the GIS data. The Town of Colonie disclaims any responsibilities or liabilities from the use of this map for any other purpose other than its intended use.
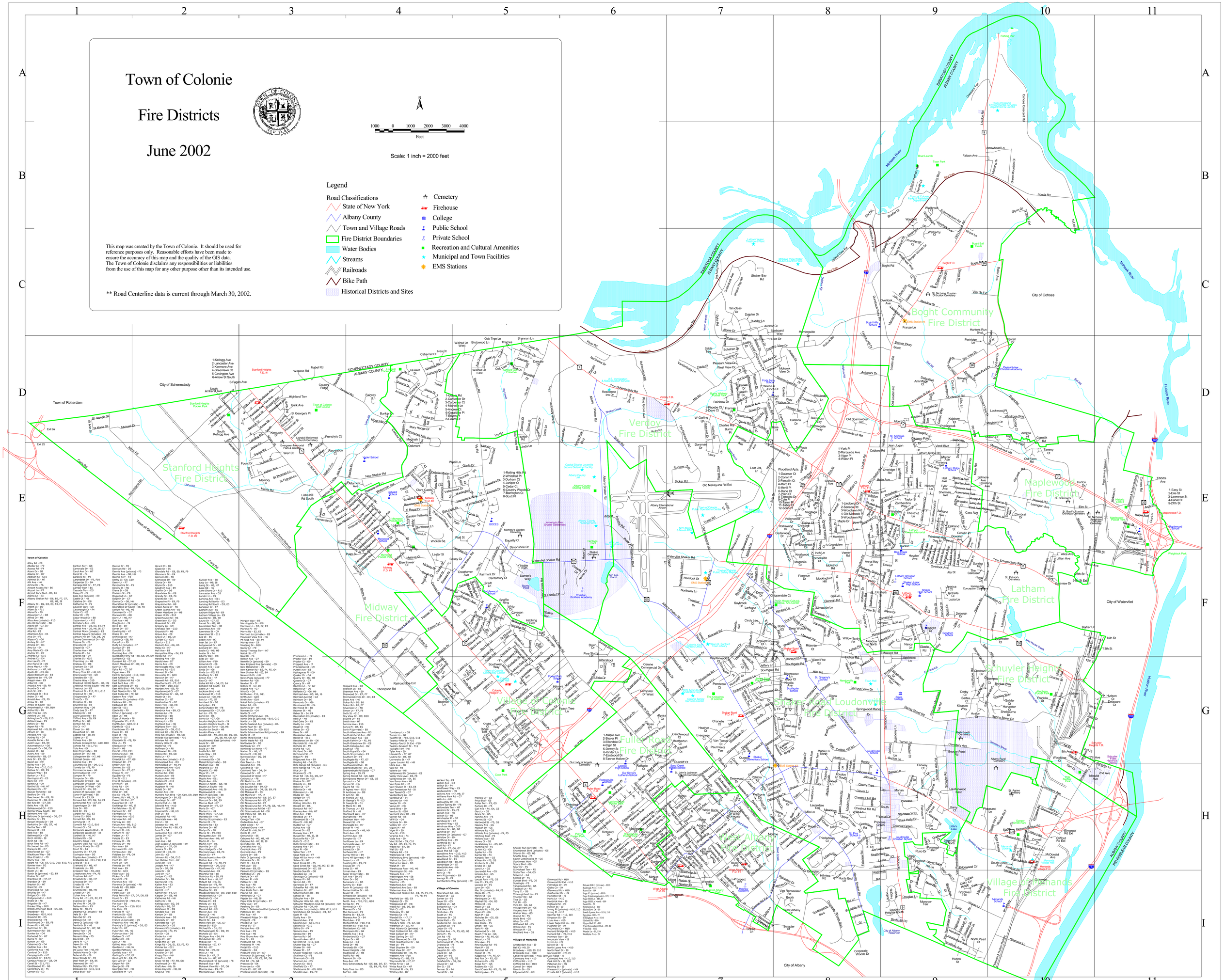
** Road Centerline data is current through March 30, 2002.